KALI LINUX PING:

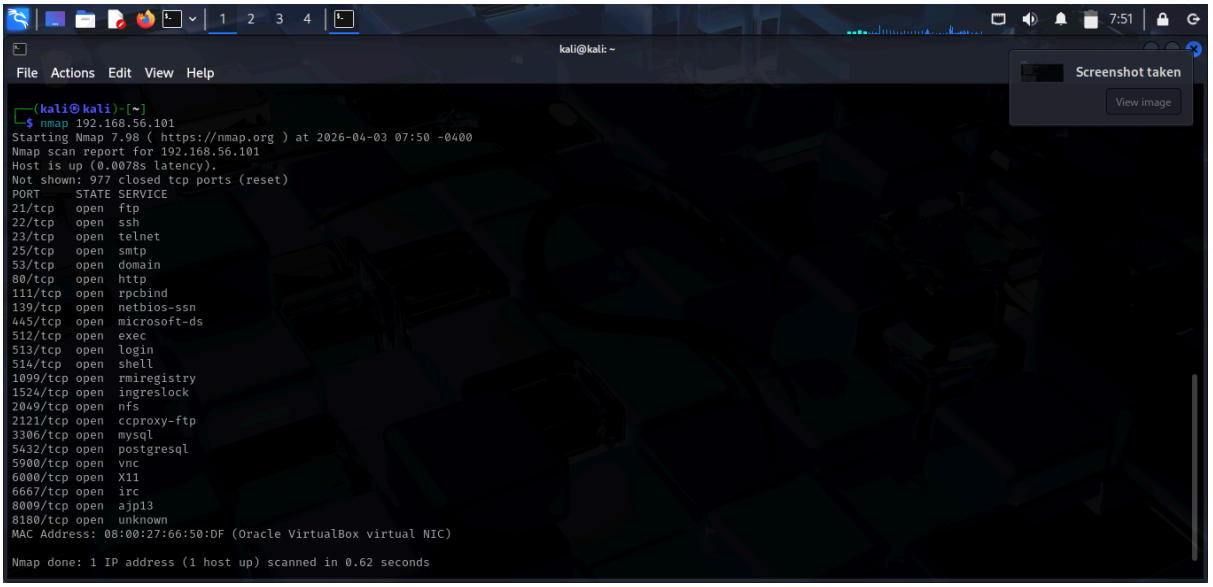

NMAP SCAN ON TARGET:

METASPLOITABLE2 :

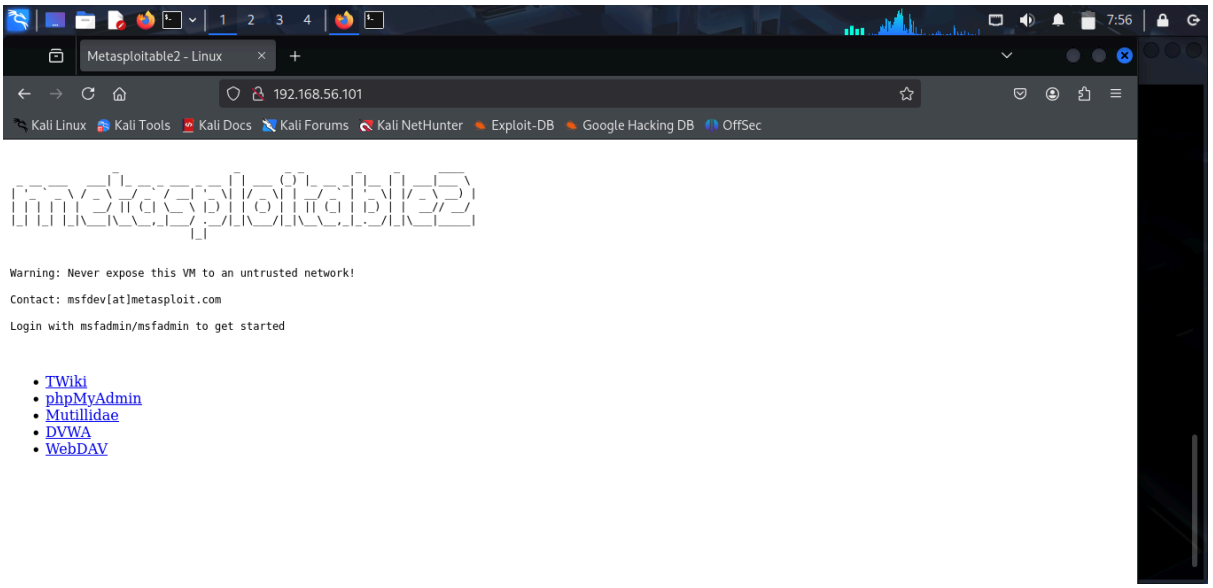
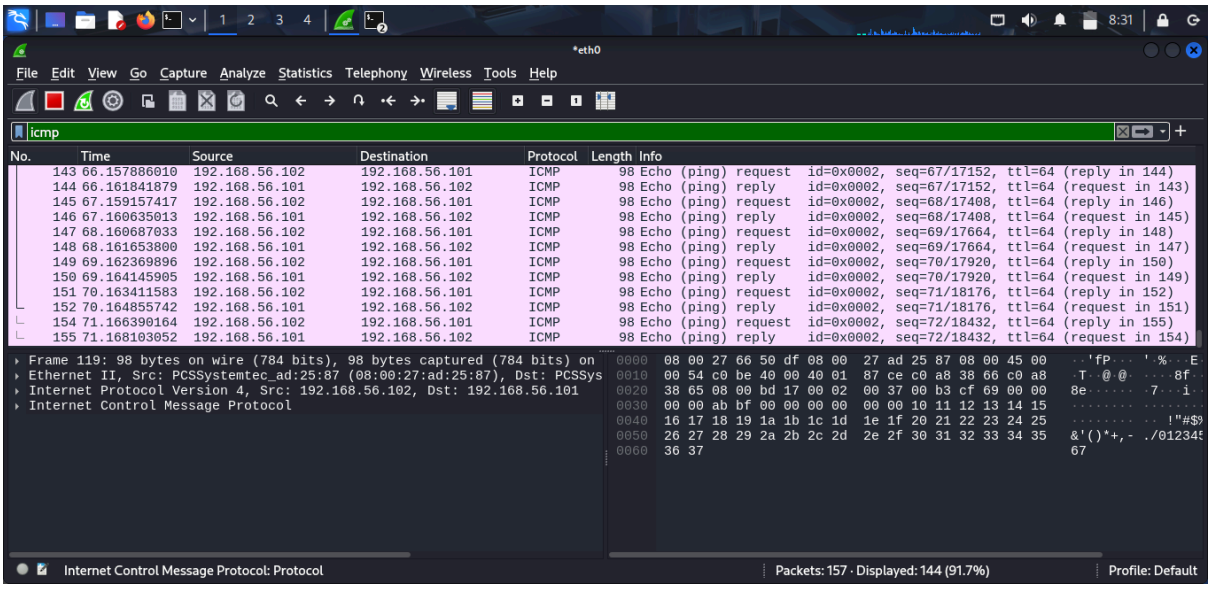
WIRESHARK CAPTURING: